



Characterisation of Allergenic Proteins in Lupin Seeds : Relationship between Lupin and Peanut Allergens

Penny Smith, Gisela Mir, Helen Colinet, Danica Goggin,
Emilie Cameron, Martin Stuckey, William Smith, Susan
Prescott, Valencia Soutter, Robert Loblay

Lupin seeds can be allergenic



- Cases of lupin allergy in literature
 - anaphylaxis reported
- Prevalence in general population not clear
 - others allergic to only lupin or lupin and other legumes
 - linked with allergy to peanut
- National lupin allergy project
 - Prevalence in peanut allergic people
 - What are the allergens?
 - Relationship between lupin and peanut allergens?

Allergic reactions

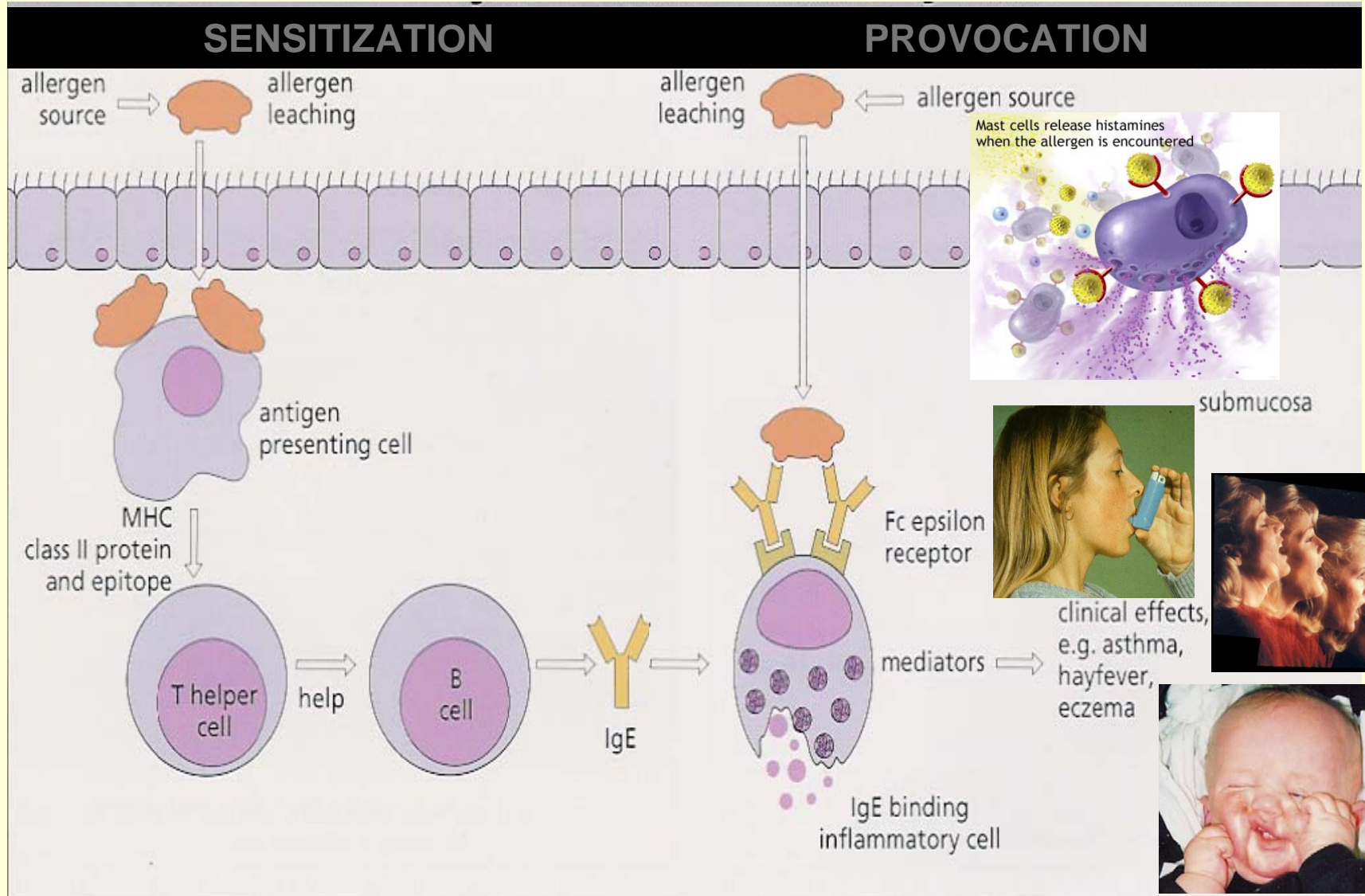

Prevalence of lupin allergy in
peanut allergic people

Lupin oral challenge

- Lupin skin tests were done on people who were sensitised to peanut
- 27.7% were sensitised
 - 19% in Perth group; n=350; 31% in Sydney, n=901)
- Oral challenge for those with positive skin test to both (134 volunteers)
 - Fed increasing amounts of lupin containing foods ("twisties", bread made with lupin flour) to see if they had an allergic reaction to lupin
 - Serum collected and IgE levels determined

Lupin oral challenge results

| Participants | Challenge +ve | Symptoms |
|----------------|---------------|--|
| Children (112) | 28 (25%) | Anaphylaxis (4), respiratory, oropharyngeal, cutaneous, gastrointestinal, cardiovascular disturbance |
| Adults (22) | 9 (41%) | |
| Total (134) | 37 (27.6%) | |

- 7.6% peanut sensitised individuals react to lupin

Challenge Results by Age

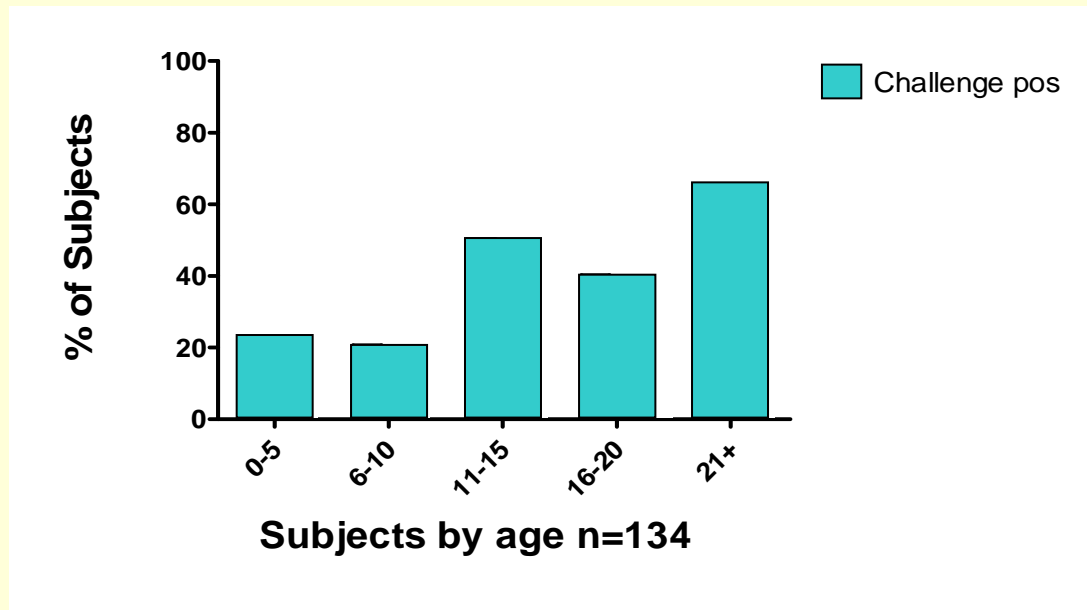

- More adults reacted to lupin
 - May reflect that many children stop reacting as they age
 - Adults are those that did not grow out of allergy

Predictive value of skin tests for reaction to lupin?

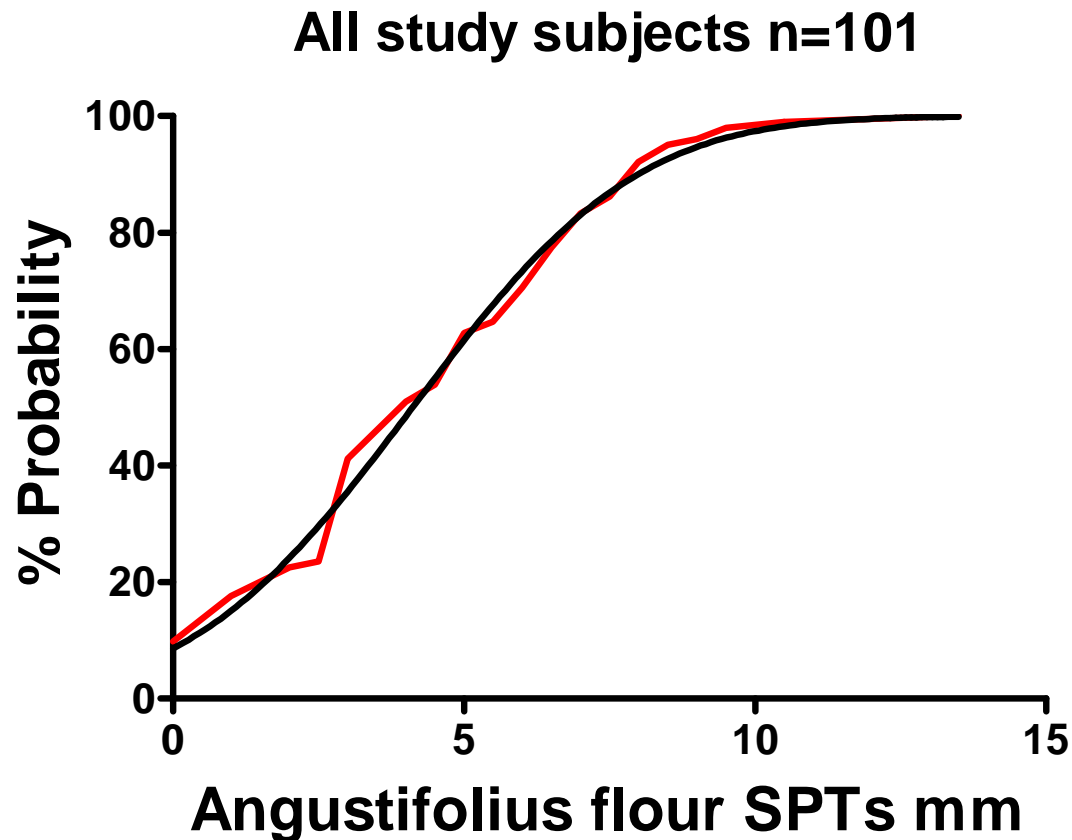

Identifying Lupin Allergens

IgE : a key to studying allergenic molecules

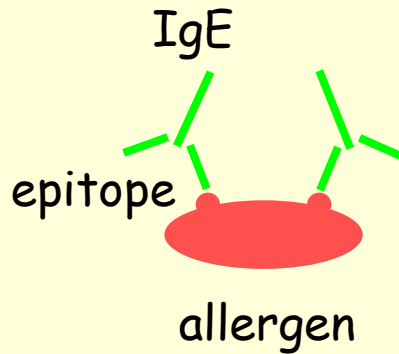
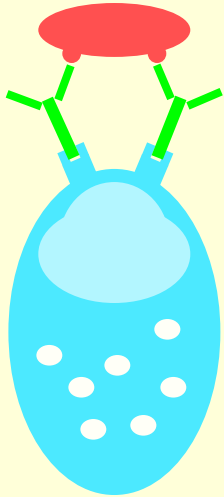

- IgE is present in serum of people who have allergies
- IgE binds to an epitope on the allergen

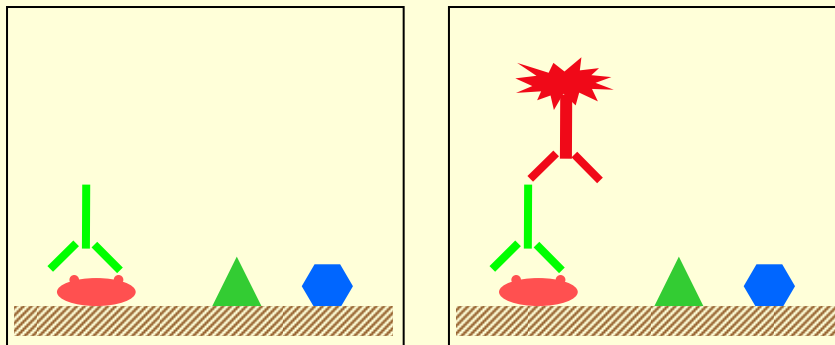

Western blot of proteins separated by electrophoresis

- Can be used to identify allergenic proteins separated by gel electrophoresis

IgE binding to lupin seed proteins

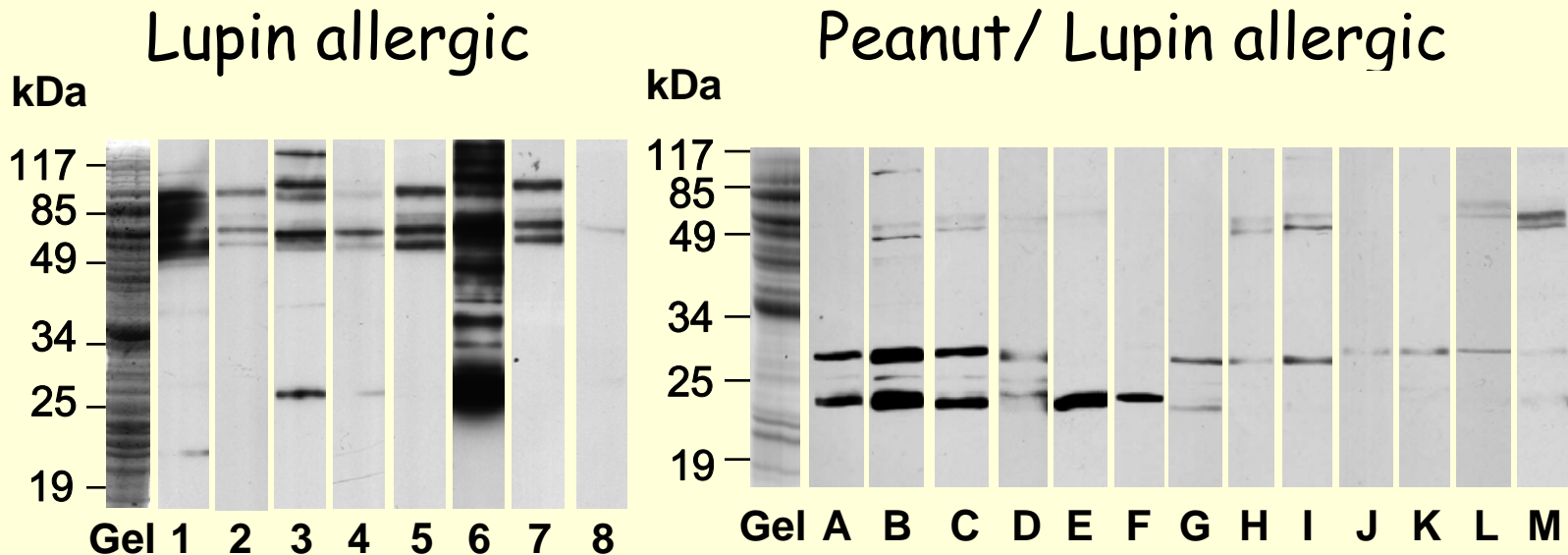

Western Blots of proteins separated by SDS-PAGE

- For most "lupin only" individuals the major allergen is conglutin β
 - Identified by mass spec analysis (Goggin et al 2008 J. Ag. Food Chem.)
- Peanut/lupin individuals react to different protein

Identification of allergenic proteins

kDa

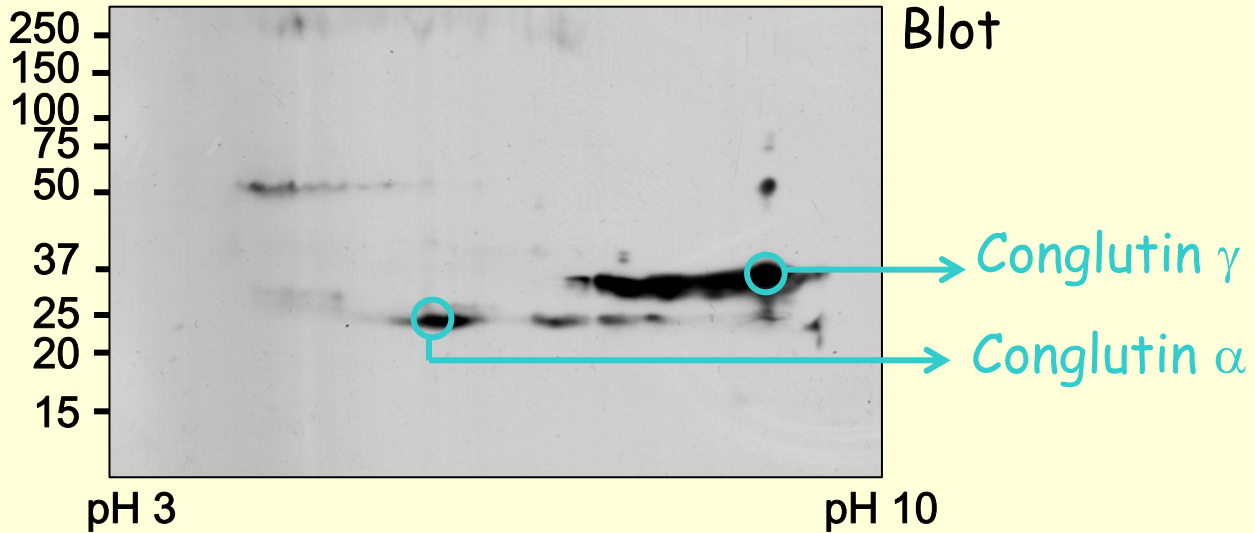
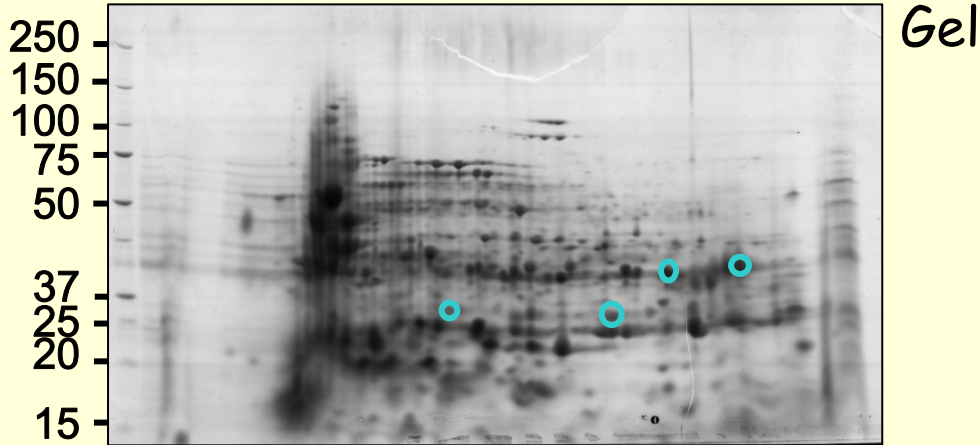

Peanut and lupin

- Some people react only to lupin
- Others react to peanut and lupin
 - May just be a coincidence (separate sensitisation)
 - May be because the allergens are similar (cross-reactive)
- Our aim was to determine whether peanut and lupins share cross-reactive allergens

Cross-reactivity versus separate sensitisation

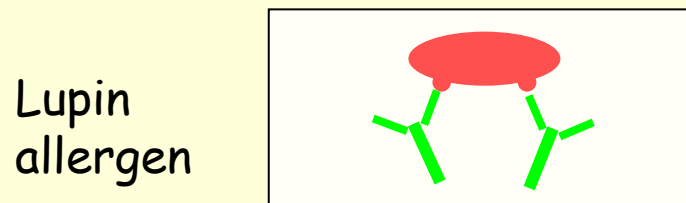
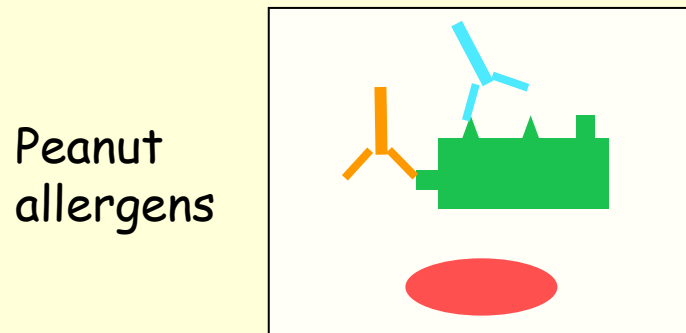
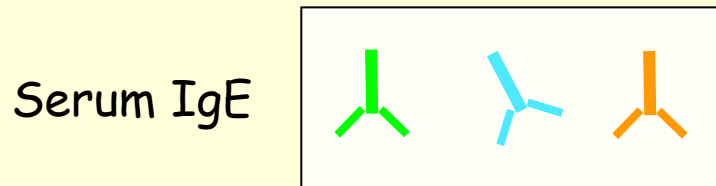

Separate sensitisation

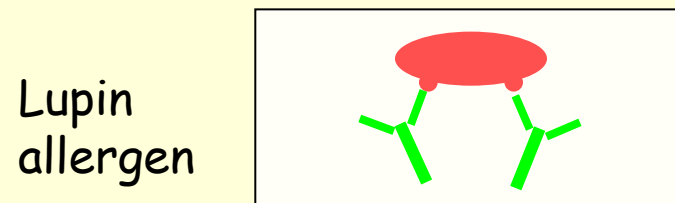
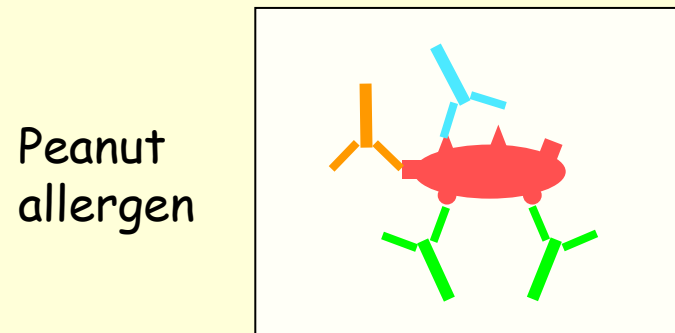
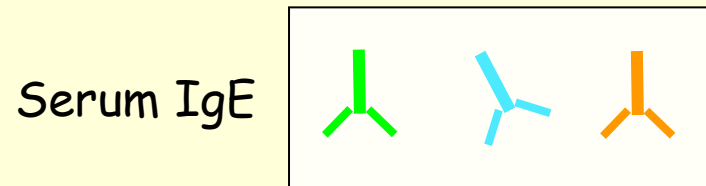

Cross-reactivity

Inhibition assay

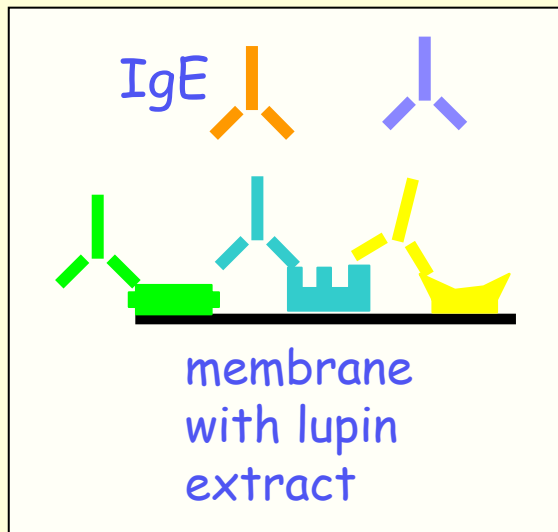
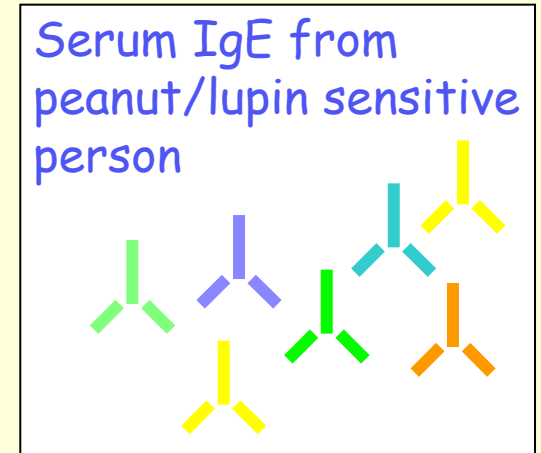
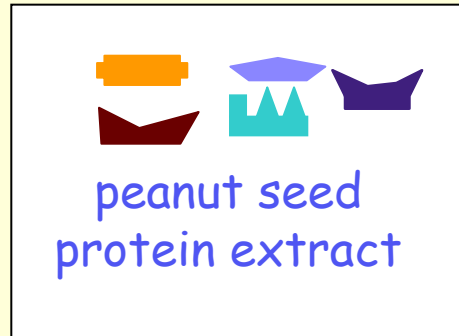

Without peanut extract

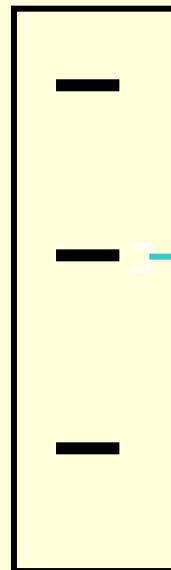

film

Protein with
cross-
reactive
epitope

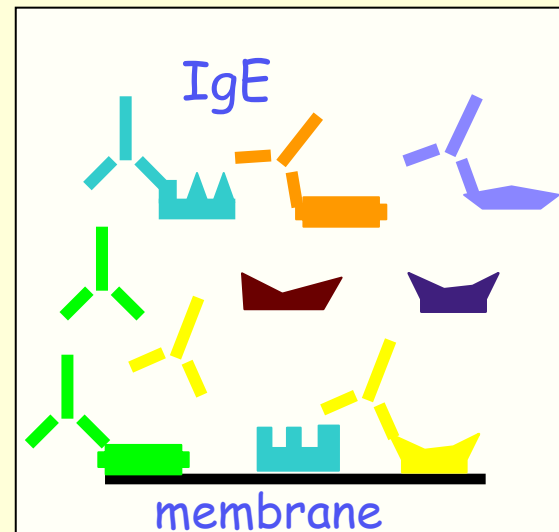

Preincubate with peanut
extract

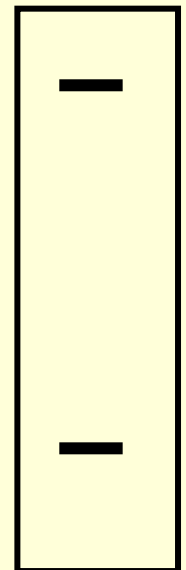

film

Inhibition assays

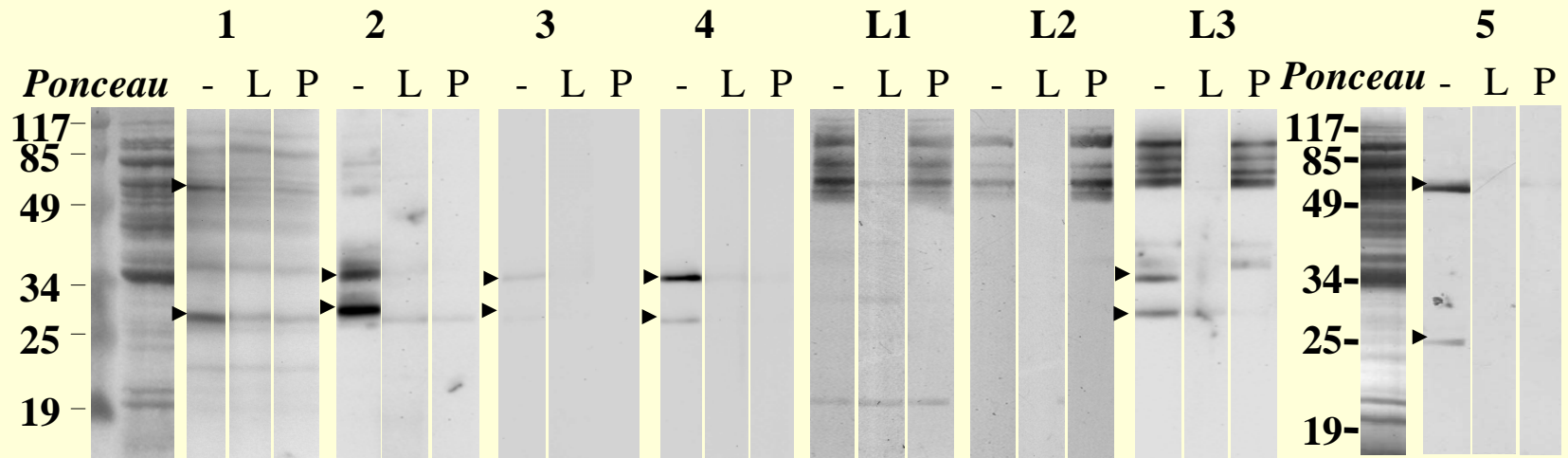

- Three lupin proteins appear to show inhibition after preincubation with peanut proteins
 - Indicates presence of an epitope/s that is shared with a peanut protein
- Smaller two proteins correspond to spots identified as conglutin α & γ

Conclusions

- We have shown that a proportion (27.6%) of peanut allergic people who are sensitized to lupin react clinically to lupin
 - Proportion of peanut sensitized people that react to lupin is ~7.6%
 - A greater proportion of adults react to lupin
- It is possible that reactivity is due to a common (cross-reactive) epitope on a lupin & peanut allergen
 - Perhaps peanut lupin allergic people have IgE to a different epitope than other peanut allergic people
- Cross-reactive allergen may be conglutin α or γ
- People allergic to "lupin only" mainly react to conglutin β
 - does not appear to cross-react with peanut (may depend on person)

National Lupin Allergy Project

- School of Biological Sciences, University of Sydney
 - Gisela Mir, Penny Smith, (Danica Goggin, UWA)
- Allergy Unit, Royal Prince Alfred Hospital, NSW
 - Helen Colinet, Rob Loblay, Velencia Soutter
- Princess Margaret Hospital for Children, WA
 - Susan Prescott
- Royal Adelaide Hospital, South Australia
 - William Smith
- Project Coordination: George Weston Foods
 - Sherry Duckworth,
- DAFWA Sofia Sipsas
- Funding from Grain Foods CRC, GRDC and Centre for Genomic Medicine

Binding of IgE to lupin and peanut proteins

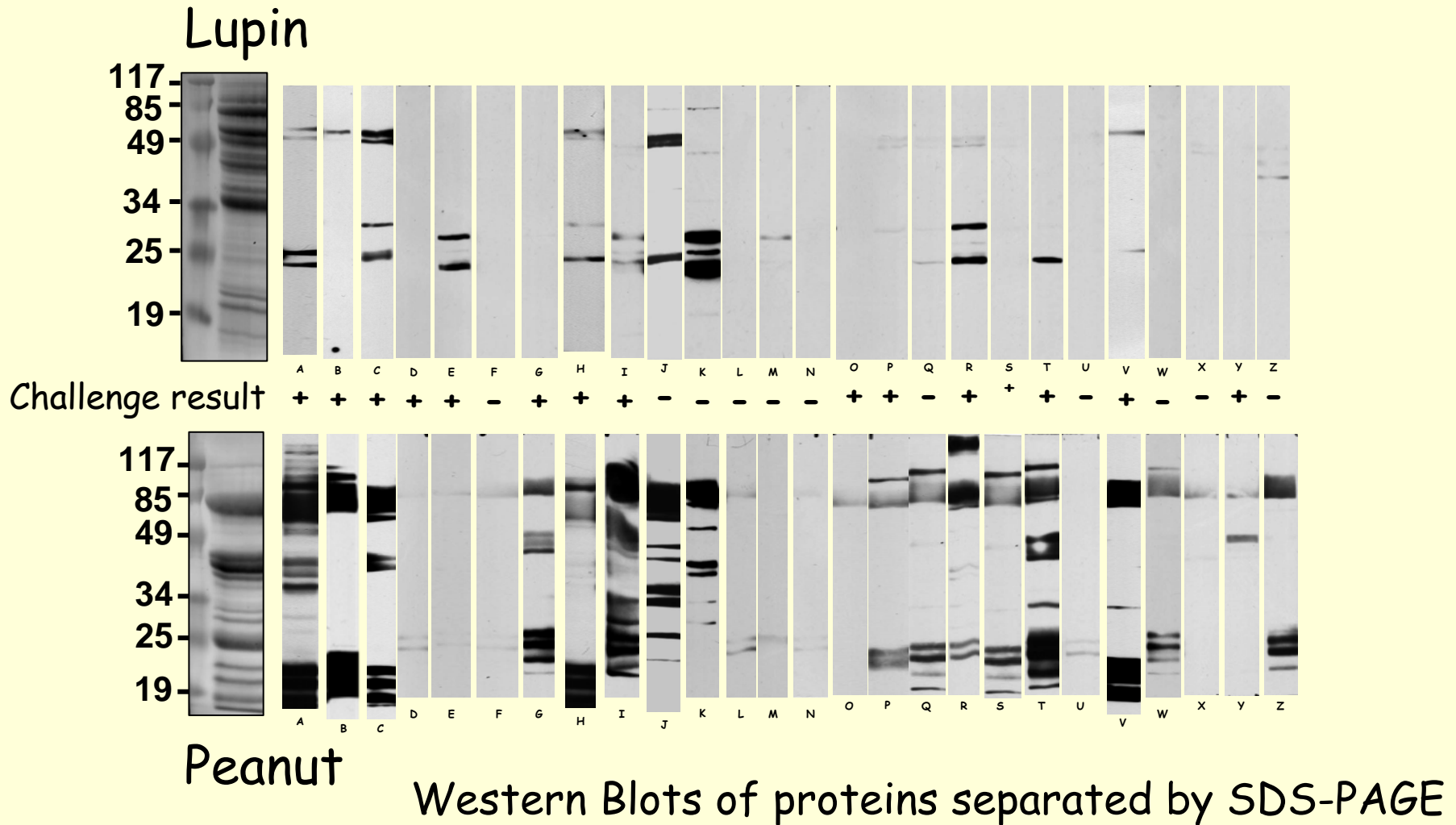

Allergen ID-“lupin-only”

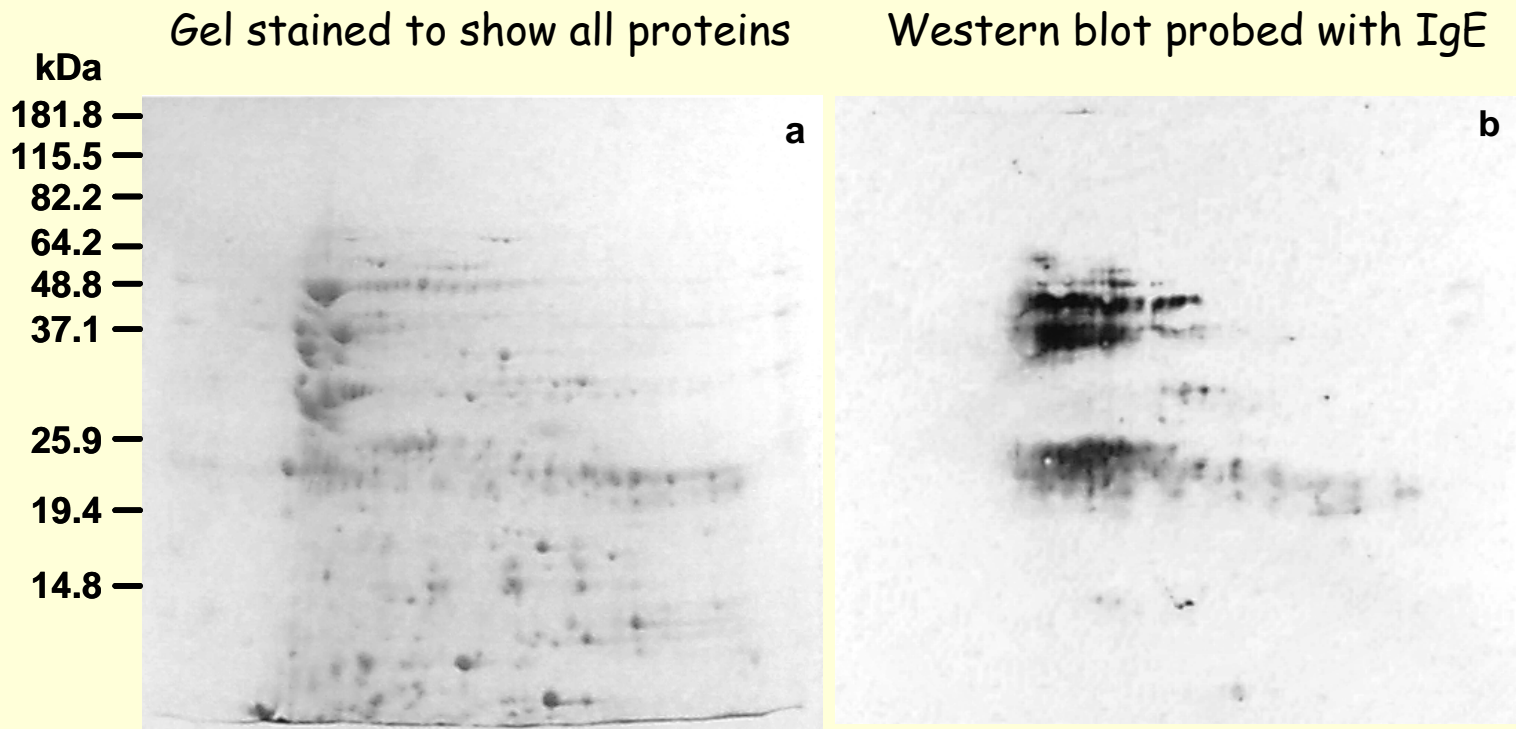

Allergen ID- spots identified

